

Patient report

Bio-Rad DATE: 03/15/2019
D-10 TIME: 03:14 PM
S/N: #DJ4I016123 Software version: 4.20-2
Sample ID: 10398489
Injection date 03/15/2019 02:38 PM
Injection #: 30 Method: HbA1c
Rack #: --- Rack position: 1

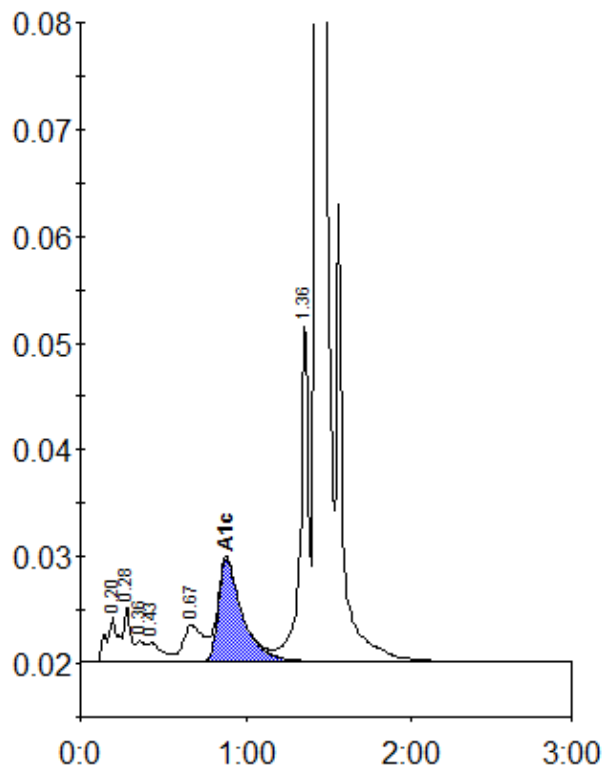

Peak table - ID: 10398489

Peak	R.time	Height	Area	Area %
A1a	0.20	4244	21207	1.2
A1b	0.28	5236	14924	0.8
Unknown	0.36	1970	7209	0.4
F	0.43	1775	10814	0.6
LA1c/CHb-1	0.67	3444	29337	1.6
A1c	0.88	9715	97062	7.5
P3	1.36	31390	109876	6.1
A0	1.43	500651	1506075	83.8
Total Area:		1796504		

Concentration:	%
A1c	7.5